

LYNDON TOWNSHIP
ZONING BOARD OF APPEALS
PUBLIC HEARING, MONDAY, OCTOBER 16, 2023 AT 7:00PM

Owner: Rick Beeman
Location: 16310 Waterloo Road
Parcel ID: E-05-30-300-008

Request: Variance application (ZBA 23-004) to consider the construction of a 2,240 square foot addition off the rear (north) of the 1,920 square foot existing barn on the property. The new addition will exceed the maximum square footage allowed for accessory building of 3,000 square feet on properties greater than 2 acres (Section 3.08).

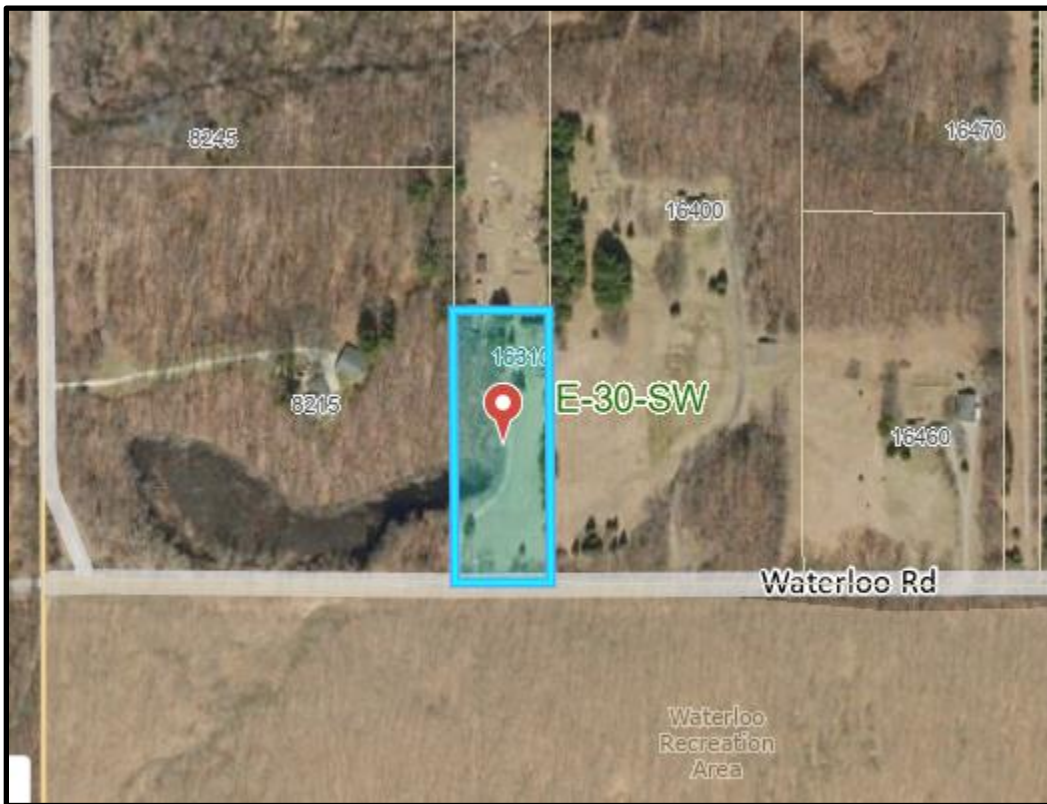

Written comments may be sent to: Lyndon Township Clerk, Linda Reilly, 17751 N. Territorial Road, Chelsea, MI 48118, The Lyndon Township Board will provide, if time after the request allows, necessary and reasonable auxiliary aids or services to individuals with disabilities at the public hearing. Individuals with disabilities requiring auxiliary aids or services should contact the Lyndon Township Board by writing or calling: Linda Reilly, Clerk, 17751 N. Territorial Road, Chelsea, MI 48118 or phone 734-475-2401. A copy of this notice is on file in the Office of the Clerk.

LYNDON TOWNSHIP
Linda Reilly, Clerk

Publish: September 27, 2023